

Logged Record

Date	Issue/ Stakeholder	Resolution	Item Status		
			Pending	Open	Closed
2021.10.25	Academic Petitions Processes and k	Forms are being edited.	X		
2021.10.11	Stretch Program Changes	Stretch students will be enrolled as a block schedule.			X
2021.09.27	Academic Support Services	Ongong WSCCU implementations of consistency, effectiveness & quality of advising and tutoring services.		X	
2021.09.27	Program Plan Mapper.	Academic operations has a synchronization strategic plan in place.			x
2021.09.13	Notes in RunnerConnect Policy Referral	Sent to Provost (9/22/21) see p. 5)		X	
2021.08.30) K #\ " †	Cancelled due to GI2025			X
2021.08.30	Guided Registration: English Place.	Wrong English Placements Corrected Manually			X
2021.06.21	Freshmen Housing Requirement for Fall 2021	Website has information and a place to ask questions. There is an online form.			X
2021.06.21	GE Area F in the Academic Requirements page	It is now in the academic requirements page.			X
2021.08.16	Implications of the 2021-2022 catalog release date	Anticipating figure catalogs delivered on time	X		
2021.08.16	Enrollment, Cancellations, Holds	Information on holds can be requested form Dr. Cantrell	X		
2021.08.16	Fall Sports Enrollment M. Medina Cruz	Placeholder courses and Runner Connect notes communication			X
2020.05.17	Catalog time gaps; policy recommendations to the Provost; Institutional priorities; collaboration with Faculty Advisors		X		
2020.12.14	Transfer Students (no concentrations)- Barriers		X		

2020.11.30	Catalog Rights Guide		X		
2020.11.02	Adding 2 nd /3 rd Major/Minor	Collecting data	X		
2020.10.19	Advising Calendar	On the table	X		
2020.10.19	• = 'k 'u Boone	Fall 2020; plans for future	X		
2020.10.05	Special population early enroll.	By law / GI25/ Lrn. Comm	X		52 91r
2021.02.08	Inside Track visit	Done / Follow up		X	
2020.11.16					

See email in SSN of 11/19/2021 with subject: GE Area F and Catalog Rights

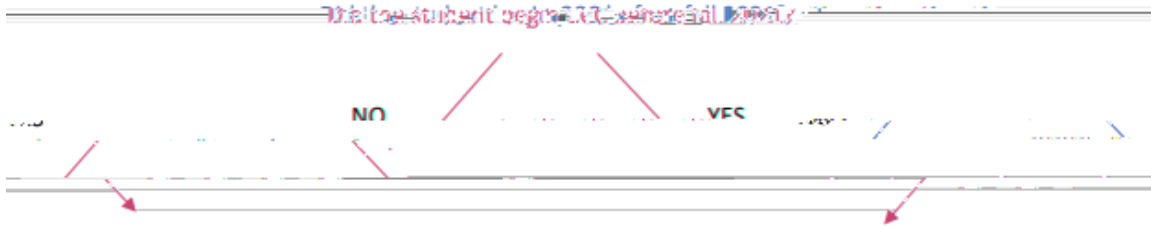

~~The student is not required to complete Area F.~~

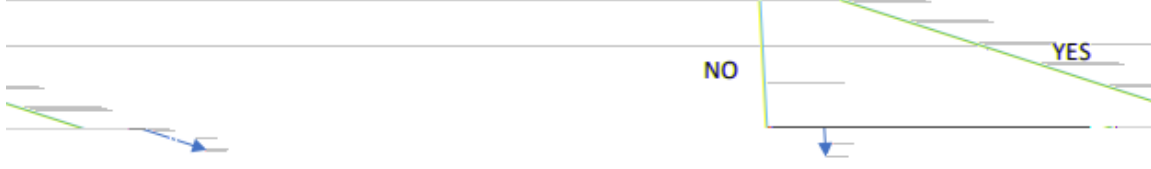

~~The student is not required to complete Area F.~~ The student must complete Area F.